

MICROFILMED

MAGNETIC

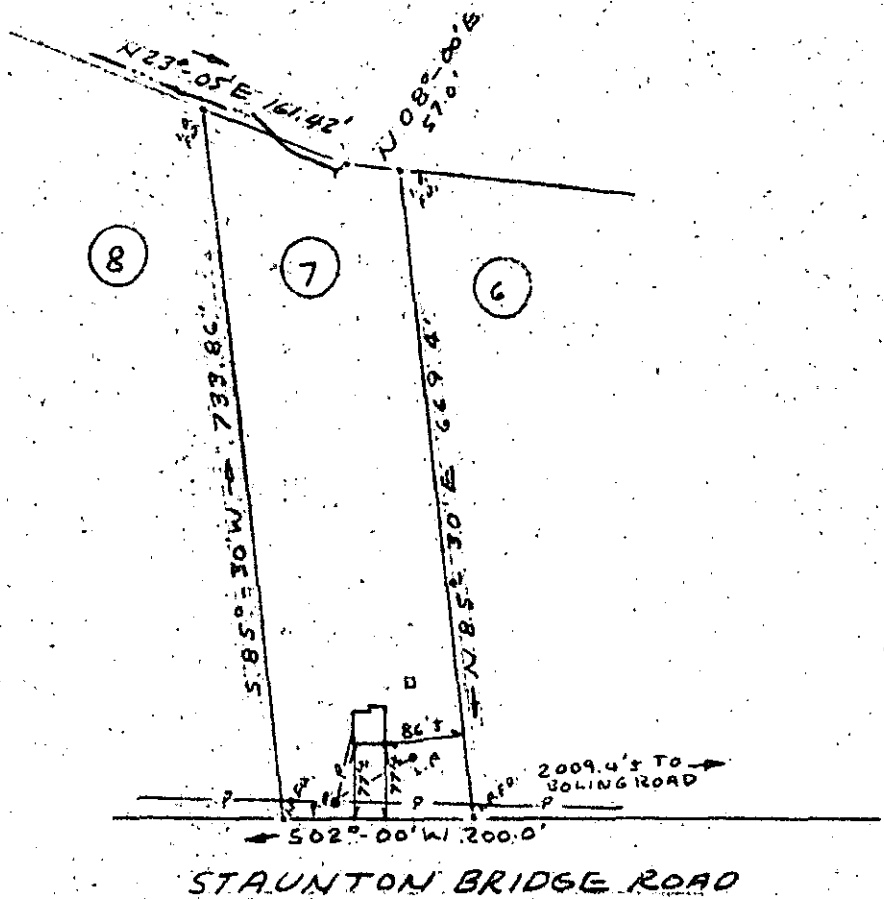

STAUNTON BRIDGE ROAD

PROPERTY OF
JOHN W. BRYSON &
BETTY R. BRYSON
 NEAR GREENVILLE, SOUTH CAR.
 DEC. 26, 1978 SCALE: 1" = 200'

FILED
 GREENVILLE CO. S.C.
 DEC 20 3 44 PM '78
 DONNIE S. TANKERSLEY
 R.M.C.

GCTO ----- 3 DE 28 78

This is to certify that on December 26, 1978, I surveyed the property shown on this plat, known as Lot No. 7 of Property of Henry J. Covington as shown on a plat recorded in the RMC Office for Greenville County, in Plat Book B, page 131-A, and that the property lines, walls and buildings are as shown hereon; and that the building located on said lot does not project nor encroach on adjacent streets or property, and that no adjacent walls or buildings project nor encroach on said lot, and that no utility lines cross this lot except as may be shown hereon.

NOTE: This property is not located within a flood hazard area.

Survey by: Century Land Surveying Co.
 Greenville, South Carolina

19303

SOUTH CAROLINA
 Century Land Surveying Co.
 Greenville, South Carolina
 Richards D. Wooten, Jr.
 S. C. R.M.C. No. 4678

✓ 6-y-39

DEC 28 1978

1.00CT